



Genesis Testing Labs
1620 South Main St, Unit A
Grove, OK 74344
(918)791-3460
OMMA # LAAA-EKZ6-UNEB

Certificate of Analysis

Client Name Famous Farms
Address 6780 S. 73rd West Ave.
Tulsa, OK 74131
Sample ID SA-120320-4233
Strain Killer Bunny
License Number PAAA-WAKS-R8JX
Phone 720-917-9242
Sample Type Diamond
Sample Batch #

| Summary of Results | | | |
|-------------------------|-------------|------------------------|----------|
| Potency Profile | | Terpene Profile | |
| Cannabinoid | Result mg/g | Terpene | Result % |
| CBDV | - | Camphene | - |
| CBDA | - | Myrcene | 0.255941 |
| CBN | - | β -pinene | 0.239854 |
| CBD | - | 3-Carene | - |
| CBGA | 4.7532 | Delta-limonene | 0.280439 |
| CBG | - | Cymene | - |
| THCV | - | β -Ocimene | 0.268556 |
| Δ 9-THC | 20.841 | Eucalyptol | 0.216453 |
| Δ 8-THC | - | γ -Terpinene | 0.260878 |
| THCA | 946.161 | α -Terpinene | - |
| CBC | - | Terpinolene | 0.268556 |
| Total THC % | 85.0624% | Linalool | 0.275868 |
| Total THC mg/g | 850.624 | Isopulegol | 0.258318 |
| | | Geraniol | - |
| | | β -Caryophyllene | 0.458684 |
| | | Humulene | 0.276051 |
| | | Nerolidol | 0.245887 |
| | | Guaiol | 0.22011 |
| | | Caryophyllene oxide | 0.211152 |
| | | α -Bisabolol | 0.174406 |
| | | Total Terpene % | 3.91115 |
| Microbiological Profile | | | |
| All Results | Pass | | |
| Mycotoxin Screening | | | |
| All Results | Pass | | |
| Residual Solvents | | | |
| All Results | Pass | | |
| Heavy Metals Screening | | | |
| All Results | Pass | | |
| Pesticide Screening | | | |
| All Results | Pass | | |
| Water Activity | | | |
| All Results | NT | | |



Genesis Testing Labs
1620 South Main St, Unit A
Grove, OK 74344
(918)791-3460
OMMA # LAAA-EKZ6-UNEB

Certificate of Analysis

| | | | |
|--------------------|---|-----------------------|----------------|
| Client Name | Famous Farms | License Number | PAAA-WAKS-R8JX |
| Address | 6780 S. 73rd West Ave. Tulsa, OK 74131 | Phone | 720-917-9242 |
| Sample ID | SA-120320-4233 | Sample Type | Diamond |
| Strain | Killer Bunny | Sample Batch # | |

Potency

| | | |
|--------------------------------------|-----------------------------------|-----------------------------------|
| Date Analyzed: | Date Completed: 12/28/2020 | Lab Tech: Audrey Krabacher |
| Instrument: Agilent 1100 HPLC | Method: Internal Method 1 | |

| Cannabinoid | Result % | Result (mg/g) | LOD (mg/g) | LOQ (mg/g) |
|---------------------------|----------|---------------|------------|------------|
| CBDV | ND | ND | - | 1.000 |
| CBDA | ND | ND | - | 1.000 |
| CBN | ND | ND | - | 1.000 |
| CBD | ND | ND | - | 1.000 |
| CBGA | 0.4753 | 4.7532 | - | 1.000 |
| CBG | ND | ND | - | 1.000 |
| THCV | ND | ND | - | 1.000 |
| Δ 9-THC | 2.0841 | 20.841 | - | 1.000 |
| Δ 8-THC | ND | ND | - | 1.000 |
| THCA | 94.6161 | 946.161 | - | 1.000 |
| CBC | ND | ND | - | 0.885 |
| % Moisture | 0.00% | | | |
| Total Cannabinoids | 97.1755 | 971.755 | | |
| Total CBD | ND | ND | | |
| Total THC | 85.0624 | 850.624 | | |

Cannabinoid Distribution (%)

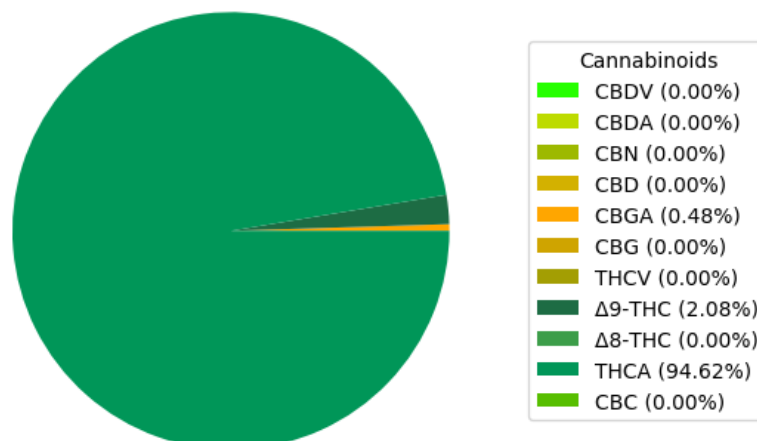



Genesis Testing Labs
1620 South Main St, Unit A
Grove, OK 74344
(918)791-3460
OMMA # LAAA-EKZ6-UNEB

Certificate of Analysis

Client Name Famous Farms
Address 6780 S. 73rd West Ave.
Tulsa, OK 74131
Sample ID SA-120320-4233
Strain Killer Bunny
License Number PAAA-WAKS-R8JX
Phone 720-917-9242
Sample Type Diamond
Sample Batch #

Terpenoid

Date Analyzed:
Instrument: Terpenes by Direct Injection
Date Completed: 12/28/2020
Method: Internal Method 1
Batch #: BA-120820-660
Lab Tech: John Boyle

| Terpene | Result (mg/g) | Result (%) | LOD (ug/g) | LOQ (ug/g) |
|----------------------------|----------------|---------------|------------|-------------|
| Camphene | ND | ND | - | 0.000004600 |
| Myrcene | 2.5594 | 0.2559 | - | 0.000004600 |
| β -pinene | 2.3985 | 0.2399 | - | 0.000004600 |
| 3-Carene | ND | ND | - | 0.000004600 |
| Delta-limonene | 2.8044 | 0.2804 | - | 0.000004600 |
| Cymene | ND | ND | - | 0.000004600 |
| β -Ocimene | 2.6856 | 0.2686 | - | 0.000004600 |
| Eucalyptol | 2.1645 | 0.2165 | - | 0.000004600 |
| γ -Terpinene | 2.6088 | 0.2609 | - | 0.000004600 |
| α -Terpinene | ND | ND | - | 0.000004600 |
| Terpinolene | 2.6856 | 0.2686 | - | 0.000004600 |
| Linalool | 2.7587 | 0.2759 | - | 0.000004600 |
| Isopulegol | 2.5832 | 0.2583 | - | 0.000004600 |
| Geraniol | ND | ND | - | 0.000004600 |
| β -Caryophyllene | 4.5868 | 0.4587 | - | 0.000004600 |
| Humulene | 2.7605 | 0.2761 | - | 0.000004600 |
| Nerolidol | 2.4589 | 0.2459 | - | 0.000004600 |
| Guaiol | 2.2011 | 0.2201 | - | 0.000004600 |
| Caryophyllene oxide | 2.1115 | 0.2112 | - | 0.000004600 |
| α -Bisabolol | 1.7441 | 0.1744 | - | 0.000004600 |
| Total Terpenes (%): | 39.1115 | 3.9112 | | |

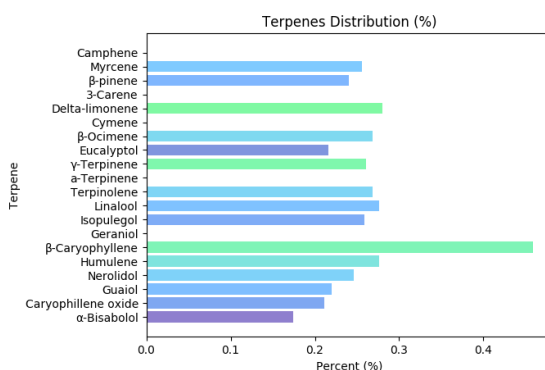



Genesis Testing Labs
1620 South Main St, Unit A
Grove, OK 74344
(918)791-3460
OMMA # LAAA-EKZ6-UNEB

Certificate of Analysis

| | | | |
|--------------------|---|-----------------------|----------------|
| Client Name | Famous Farms | License Number | PAAA-WAKS-R8JX |
| Address | 6780 S. 73rd West Ave. Tulsa, OK 74131 | Phone | 720-917-9242 |
| Sample ID | SA-120320-4233 | Sample Type | Diamond |
| Strain | Killer Bunny | Sample Batch # | |

Foreign Materials

PASS

| | | |
|-------------------------------|-----------------------------------|---------------------------------|
| Date Analyzed: | Date Completed: 12/28/2020 | Lab Tech: Ethanie Gillum |
| Instrument: Microscope | Method: Internal Method 1 | |

| Analyte | Result (%) | Threshold (%) | Pass/Fail |
|--------------------------------|------------|---------------|-----------|
| Sand, Soils, Cinders, and Dirt | ND | 25 | Pass |
| Imbedded Foreign Material | ND | 25 | Pass |
| Insect Fragment | ND | 1 | Pass |
| Hair | ND | 1 | Pass |
| Mammalian Excreta | ND | 1 | Pass |

Heavy Metals

PASS

| | | |
|--|-----------------------------------|-----------------------------|
| Date Analyzed: | Date Completed: 12/28/2020 | Lab Tech: John Boyle |
| Instrument: HPLC-ICP/MS QQQ (Agilent 1260 and 7900) | Method: Internal Method 1 | |

| Analyte | Result (ppm) | LOD (ppm) | LOQ (ppm) | Threshold (ppm) | Pass/Fail |
|---------|--------------|-----------|-----------|-----------------|-----------|
| Cadmium | ND | 0.50 | - | 0.4 | Pass |
| Lead | ND | 0.50 | - | 1.0 | Pass |
| Arsenic | ND | 0.50 | - | 0.4 | Pass |
| Mercury | ND | 0.50 | - | 0.2 | Pass |

Microbial Analysis

PASS

| | | |
|---|-----------------------------------|---------------------------------|
| Date Analyzed: | Date Completed: 12/28/2020 | Lab Tech: Ethanie Gillum |
| Instrument: Binder Incubator and Hardy Wizard Reader | Method: Hardy Compact Dry | |

| Bacteria/Fungus | Result (CFU/g) | LOD (CFU/g) | LOQ (CFU/g) | Threshold (CFU/g) | Pass/Fail |
|----------------------------|----------------|-------------|-------------|-------------------|-----------|
| Escherichia Coli (E. Coli) | ND | 1.00 | 1.00 | 1 | Pass |
| Yeast/Mold | ND | 5000.00 | 1.00 | 10,000 | Pass |
| Salmonella spp | ND | 1.00 | 1.00 | 1 | Pass |
| Staphylococcus aureus | ND | 1.00 | 1.00 | 1 | Pass |



Genesis Testing Labs
1620 South Main St, Unit A
Grove, OK 74344
(918)791-3460
OMMA # LAAA-EKZ6-UNEB

Certificate of Analysis

| | | | |
|--------------------|---|-----------------------|----------------|
| Client Name | Famous Farms | License Number | PAAA-WAKS-R8JX |
| Address | 6780 S. 73rd West Ave. Tulsa, OK 74131 | Phone | 720-917-9242 |
| Sample ID | SA-120320-4233 | Sample Type | Diamond |
| Strain | Killer Bunny | Sample Batch # | |

Mycotoxins

PASS

| | | |
|---|-----------------------------------|---------------------------------|
| Date Analyzed: | Date Completed: 12/28/2020 | Lab Tech: Ethanie Gillum |
| Instrument: Mycotoxin Flurometer | Method: Internal Method 1 | |

| Mycotoxin | Result (ppb) | LOD (ppb) | LOQ (ppb) | Threshold (ppb) | Pass/Fail |
|--------------|--------------|-----------|-----------|-----------------|-----------|
| Aflatoxin B1 | ND | 2.00 | 2.00 | 20 | Pass |
| A. B2 | ND | 2.00 | 2.00 | | |
| A. G1 | 1.5 | 2.00 | 2.00 | | |
| A. G2 | ND | 2.00 | 2.00 | 20 | Pass |
| Ochratoxin A | 0.36 | 3.00 | 3.00 | | |

Pesticide Profile

PASS

| | | |
|--------------------------------------|-----------------------------------|-----------------------------|
| Date Analyzed: | Date Completed: 12/28/2020 | Lab Tech: John Boyle |
| Instrument: Agilent LC/MS QQQ | Method: Internal Method 1 | |

| Pesticide | Result (ppm) | LOQ (ppm) | Threshold (ppm) | Pass/Fail |
|---------------|--------------|-----------|-----------------|-----------|
| Abamectin | ND | 0.1 | 0.5 | Pass |
| Azoxystrobin | ND | 0.1 | 0.2 | Pass |
| Bifenazate | ND | 0.1 | 0.2 | Pass |
| Etoxazole | ND | 0.1 | 0.2 | Pass |
| Imazalil | ND | 0.1 | 0.2 | Pass |
| Imidacloprid | ND | 0.1 | 0.4 | Pass |
| Malathion | ND | 0.1 | 0.2 | Pass |
| Myclobutanil | ND | 0.1 | 0.2 | Pass |
| Permethrin | ND | 0.1 | 0.2 | Pass |
| Spinosad | ND | 0.1 | 0.2 | Pass |
| Spiromesifen | ND | 0.1 | 0.2 | Pass |
| Spirotetramat | ND | 0.1 | 0.2 | Pass |
| Tebuconazole | ND | 0.1 | 0.4 | Pass |



Genesis Testing Labs
1620 South Main St, Unit A
Grove, OK 74344
(918)791-3460
OMMA # LAAA-EKZ6-UNEB

Certificate of Analysis

Client Name Famous Farms
Address 6780 S. 73rd West Ave.
Tulsa, OK 74131
Sample ID SA-120320-4233
Strain Killer Bunny
License Number PAAA-WAKS-R8JX
Phone 720-917-9242
Sample Type Diamond
Sample Batch #

Residual Solvents

PASS

Date Analyzed:
Instrument: Agilent GC/MS w/Headspace Autosampler
Date Completed: 12/28/2020
Method: Internal Method 1
Lab Tech: Audrey Krabacher

| Solvent | Result (ppm) | LOD (ppm) | LOQ (ppm) | Threshold (ppm) | Pass/Fail |
|------------------------------------|--------------|-----------|-------------|-----------------|-----------|
| Isopropyl alcohol | ND | - | 0.000081000 | 1000 | Pass |
| Acetone | ND | - | 0.000081000 | 1000 | Pass |
| Benzene | ND | - | 0.000081000 | 2 | Pass |
| Butane | ND | - | 0.000081000 | 1000 | Pass |
| Heptane | ND | - | 0.000081000 | 1000 | Pass |
| n-Hexane | ND | - | 0.000081000 | 60 | Pass |
| n-Pentane | ND | - | 0.000081000 | 1000 | Pass |
| Propane | ND | - | 0.000081000 | 1000 | Pass |
| Toluene | ND | - | 0.000081000 | 180 | Pass |
| Total xylenes (m, p, o-xylenes) | ND | - | 0.000081000 | 430 | Pass |

Anthony Brixey

James Rhudy

Reviewed By: Anthony Brixey
02/05/2021

Approved By: James Rhudy
02/05/2021